

CHALET ASCENSION

FRANCE - COURCHEVEL

LE COLLECTIONIST
bramble ski

CHALET ASCENSION

COURCHEVEL - SLEEPS 12+2 SPA



A luxurious haven at the foot of Courchevel's slopes

DESCRIPTION



Nestled at the foot of the slopes in the chic resort of Courchevel 1650, Chalet Ascension is a luxurious haven designed for ski-loving groups. This exquisite 6-bedroom chalet, sleeping up to 12 adults and two children, spans five floors, offering ski-in/ski-out convenience just minutes away from Courchevel Moriond.

As you enter the chalet, the top floor reveals a breathtaking open-plan living and dining area. The high ceilings and large windows flood the space with natural light, offering panoramic views of the surrounding mountains. The centrepiece of the room is a striking cocoon hanging fireplace, providing warmth and a touch of contemporary flair. The living area features a plush L-shaped sofa, perfect for cosy evenings by the fire, and ample seating for all guests. The dining table, seating 12, is ideally positioned to enjoy views of the slopes, creating a delightful setting for meals with loved ones. Step out onto the large balcony, where an alfresco dining table awaits, perfect for enjoying meals amidst the stunning alpine scenery. The adjacent kitchen is equipped with all the necessary appliances to create gourmet meals. There is a mezzanine floor that sits above the living and dining area, which has a cosy reading nook and an office area.

Descending to the second floor, you'll find three elegantly designed bedrooms. Two of these bedrooms feature en-suite bathrooms with separate showers, while the third bedroom includes an en-suite shower room. Each bedroom is tastefully decorated with statement lighting fixtures and a chic chalet vibe, ensuring a restful retreat. The bathrooms are modern and sophisticated, designed with a pairing of grey tiles, wooden finishes, and sleek black fixtures.

The first floor hosts three more beautifully appointed double bedrooms, each with its own en-suite shower room. The thoughtful design and luxurious touches in these rooms provide comfort and privacy for all guests. Additionally, this floor includes a well-equipped ski room with direct access to Courchevel's slopes.

The ground floor is dedicated to relaxation and rejuvenation, featuring a tranquil spa area complete with a sauna, hammam, indoor swimming pool, and massage room. This serene space is perfect for unwinding after a day of skiing, with the swimming pool offering an ideal environment for stretching out and soothing tired muscles. Also on this floor is a staff apartment with a separate entrance, which is not available for guest use; there may be a member of staff living in the apartment.

The lower ground floor boasts a cinema room for entertainment, with a bunk bed perfect for children. Please note that this room has no windows and can only accommodate a maximum of two children. This floor also includes a convenient laundry room.

Throughout Chalet Ascension, a neutral white colour palette with wood finishes creates a sophisticated and cohesive aesthetic. An elevator within the house ensures easy access to all floors, making it convenient for guests of all ages.

Chalet Ascension promises an unforgettable alpine retreat for families and friends.

The property includes three covered parking spaces and one outdoor parking space.

FACILITIES



INTERIOR

- Sleeps 12 + 2
- 411 Square metres
- 6 Bedrooms
- 8 Individual beds
- 6 Bathrooms
- 3 Additional WCs
- 12 Dining table seats
- 7 Living area seats

APPLIANCES

- Smart TV
- Wifi

WELLNESS AND RELAXATION

- Hammam/steam room
- Indoor pool
- Massage treatment room
- Sauna
- Spa

ENTERTAINMENT

- Foosball table
- TV room

ADDITIONAL

- Cot/high chair available
- Private laundry facilities
- Private ski room
- Ski-in & Ski-out
- Wood burning fireplace
- Indoor Parking: 3
- Outdoor Parking: 1



LAYOUT



THIRD FLOOR

- Open-plan living and dining area
- Kitchen

SECOND FLOOR

- 1 double room (en-suite shower room)
- 1 double room (en-suite bathroom with separate shower)
- 1 double room (en-suite shower room)
- Guest WC

FIRST FLOOR

- 1 double room (en-suite bathroom with separate shower)
- 1 double room (en-suite shower room)
- 1 double room (en-suite shower room)
- Ski room (with direct access to the ski slopes)

GROUND FLOOR

- Spa
- Sauna
- Hammam
- Indoor Pool
- Dedicated treatment room
- Guest WC
- Staff apartment (not available for guest use, with a separate entrance)





LOWER GROUND FLOOR

- Cinema room (1 bunk bed sleeping up to two children, please note this room has no windows)
- Guest WC
- Laundry room

FLOOR PLAN THIRD FLOOR

FOR ILLUSTRATION PURPOSES ONLY

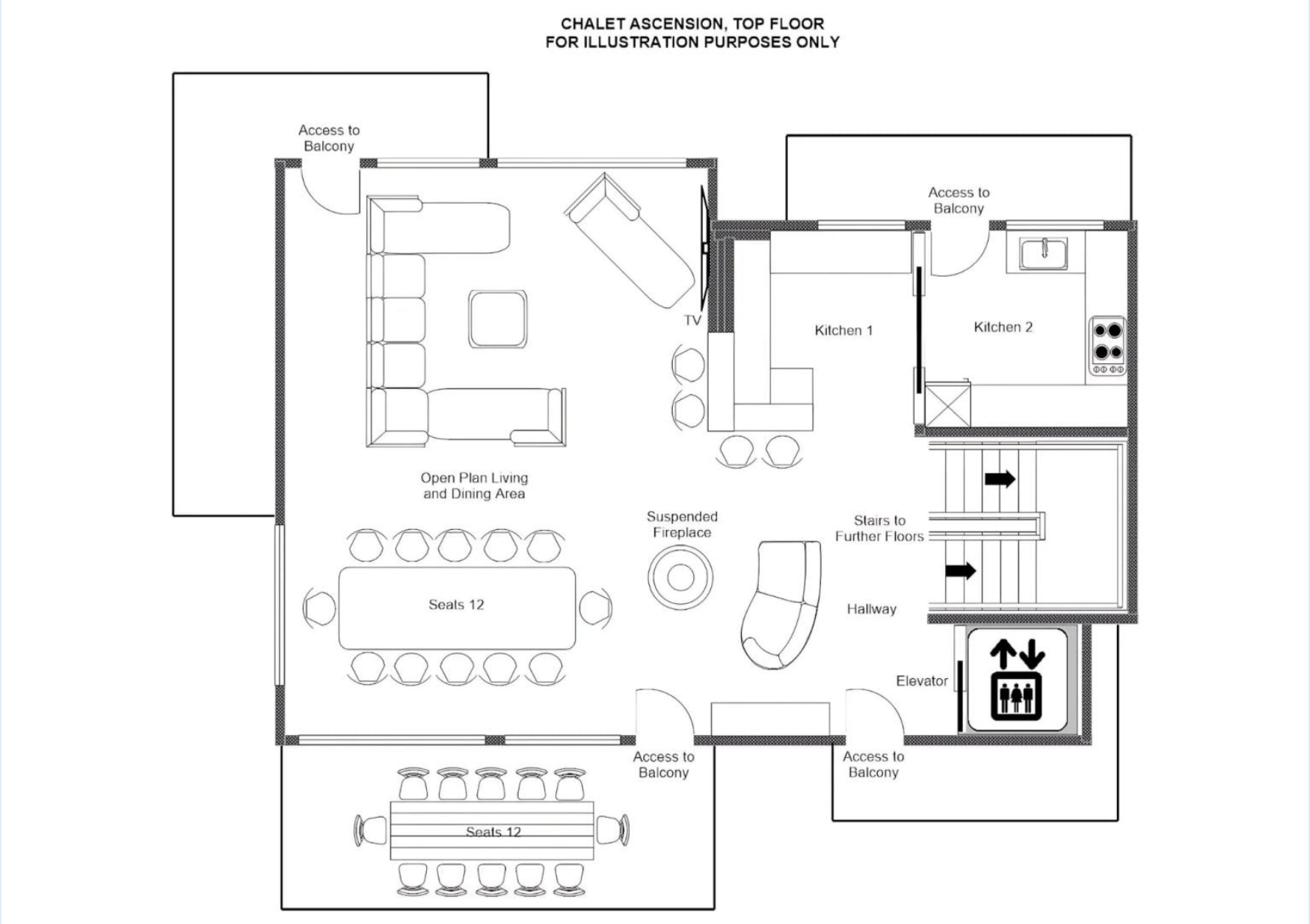

FLOOR PLAN SECOND FLOOR

FOR ILLUSTRATION PURPOSES ONLY

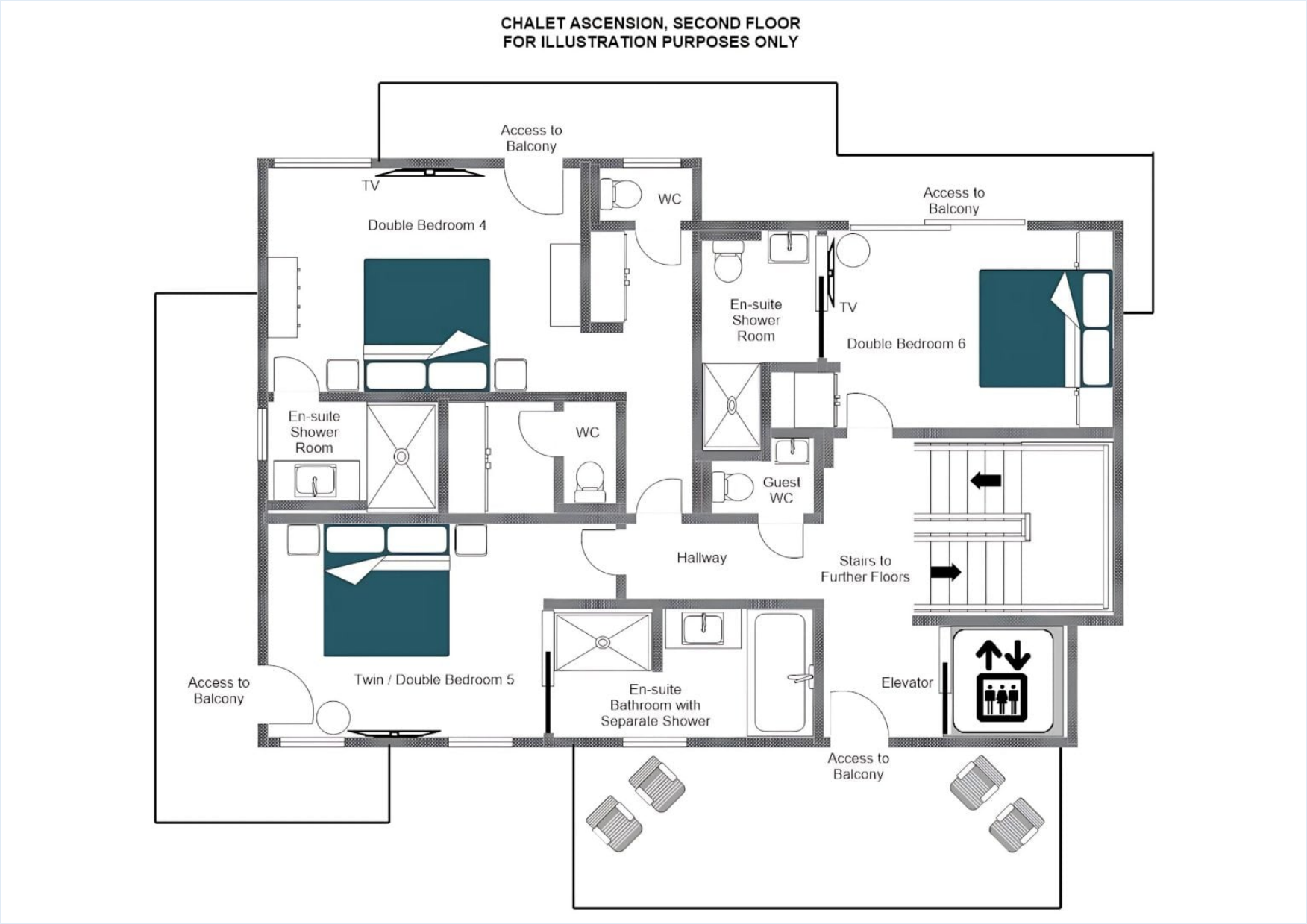

FLOOR PLAN FIRST FLOOR

FOR ILLUSTRATION PURPOSES ONLY

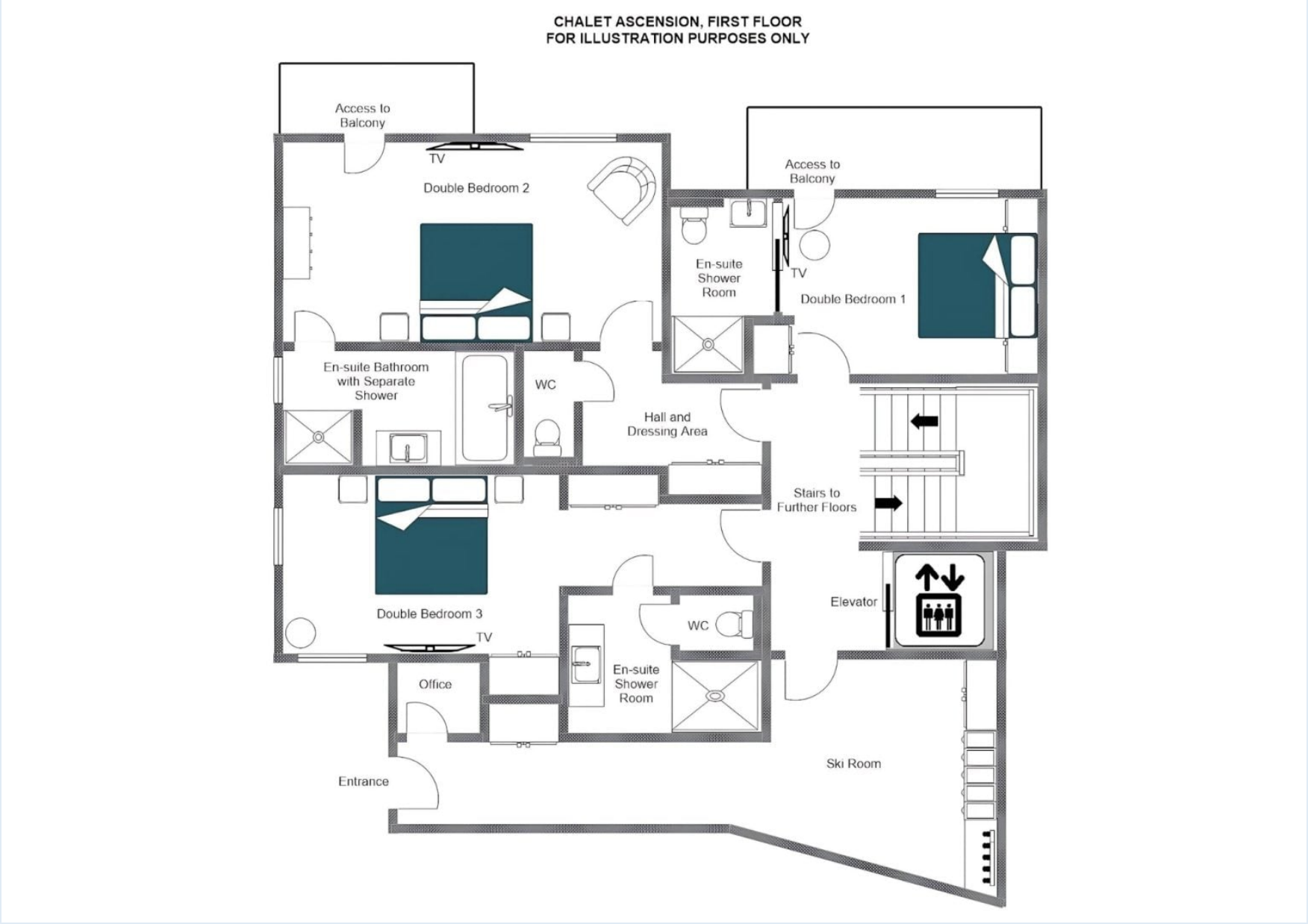

FLOOR PLAN GROUND FLOOR

FOR ILLUSTRATION PURPOSES ONLY

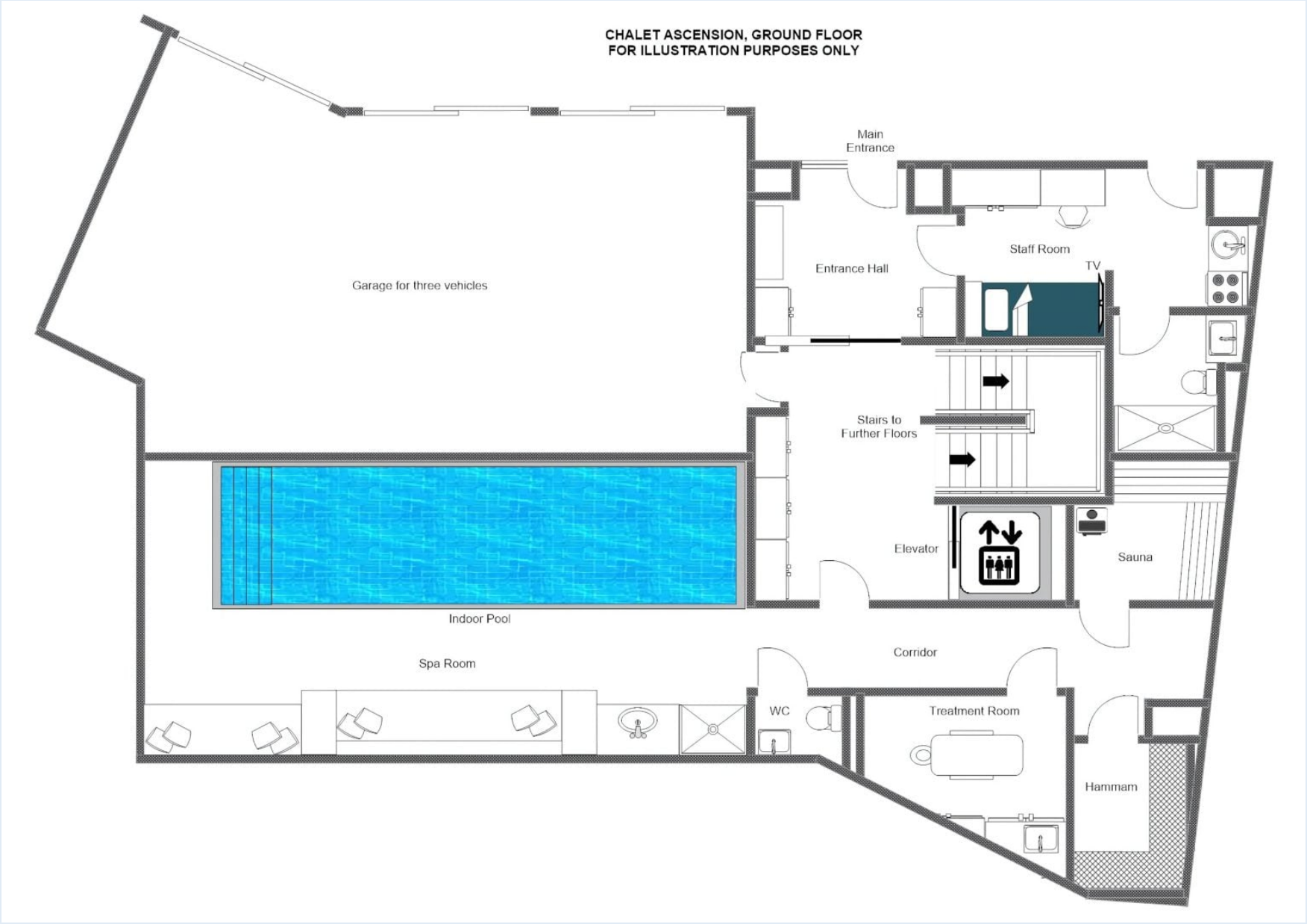

FLOOR PLAN LOWER GROUND FLOOR

FOR ILLUSTRATION PURPOSES ONLY

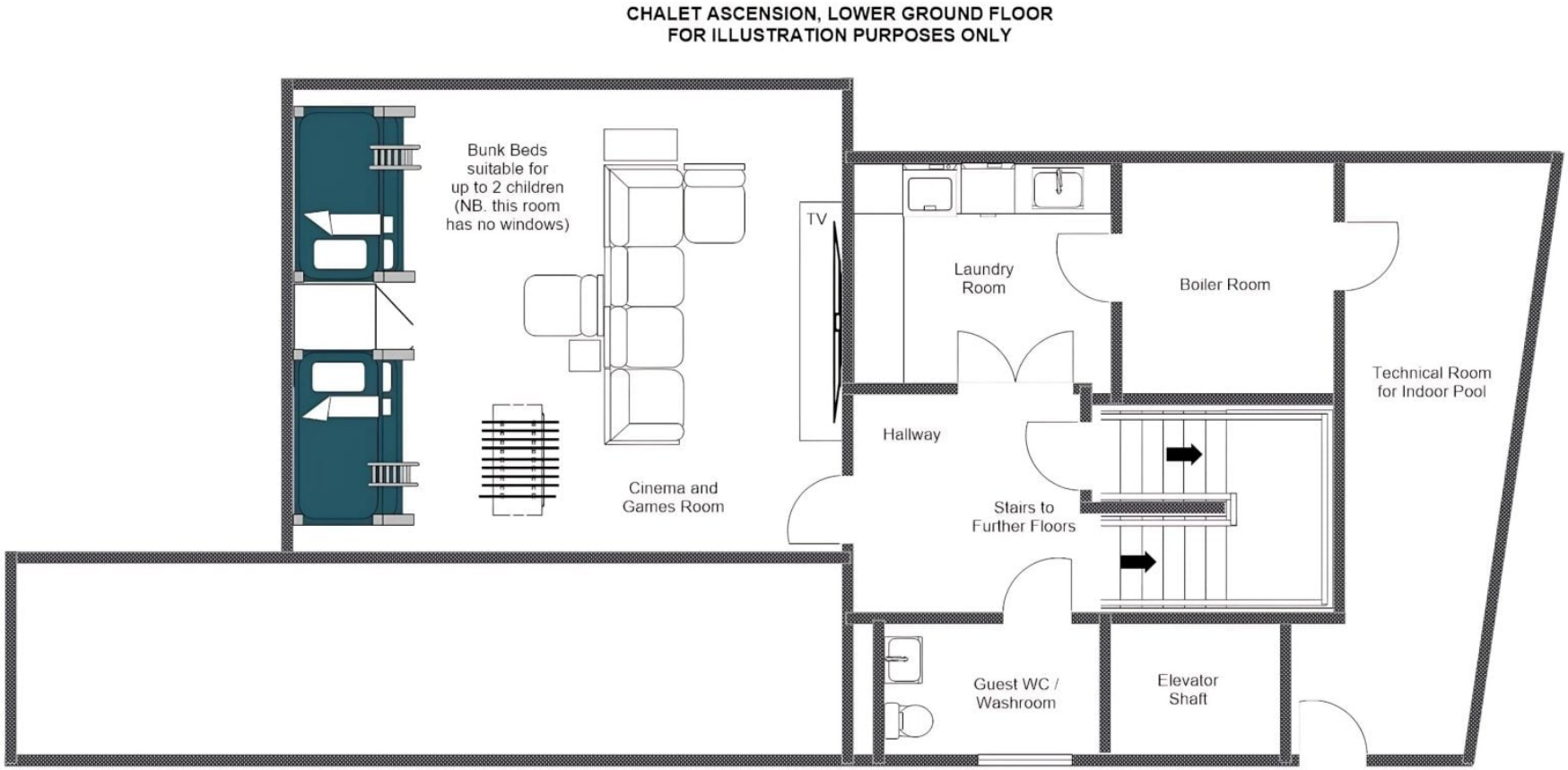


























WARNER HOME VIDEO







LOCATION



LOCATION

Chalet Ascension is a ski-in, ski-out chalet in Moriond, Courchevel 1650, located just a few minutes walk from the village.

PROXIMITY

A short ski to the nearest lift station

Village centre - 5-minute walk

GOOGLE CO-ORDINATES

45.41642747968797, 6.655273081182504

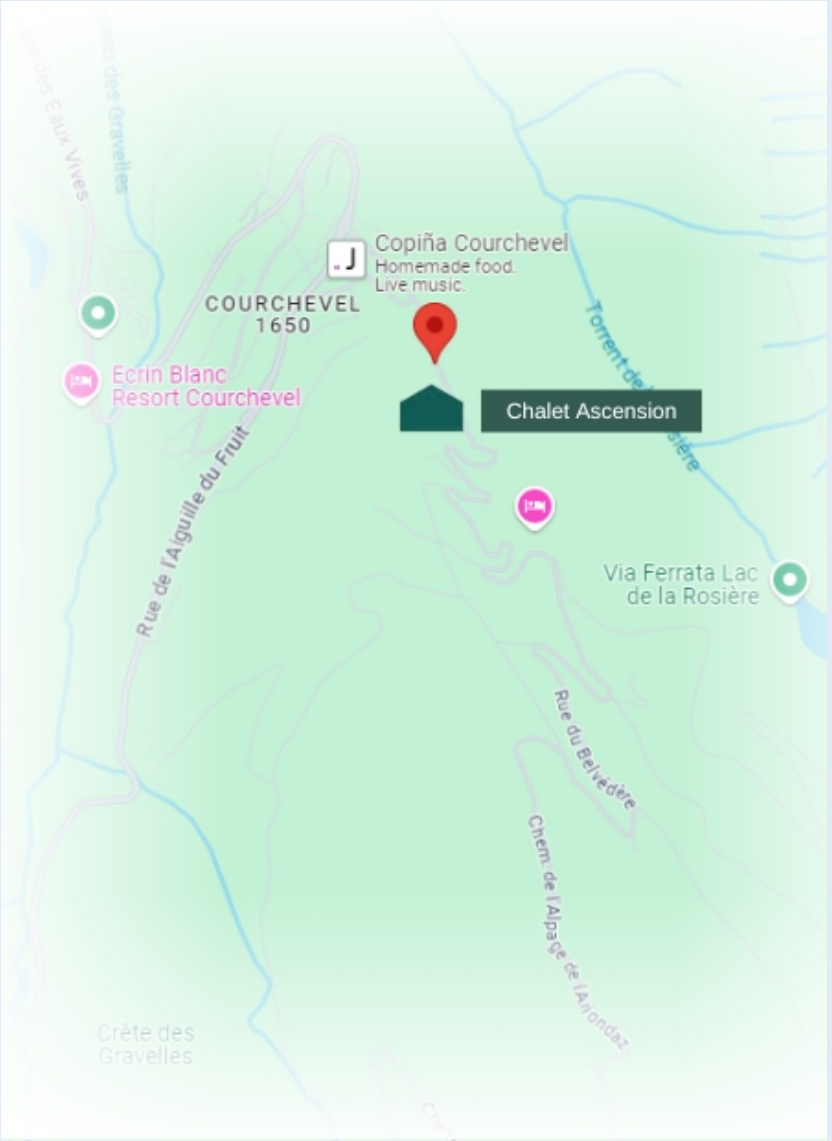



LE COLLECTIONIST
bramble ski