

CHALET FOULON

SWITZERLAND - VERBIER

LE COLLECTIONIST
bramble ski

CHALET FOULON

VERBIER - SLEEPS 8+2 SPA



Chalet Foulon is a sensational blend of traditional alpine-inspired architecture and striking interior design, creating an incredible setting for guests to enjoy the very best mountain experience. The chalet sleeps 8+2 guests in four beautiful bedrooms with fabulous facilities including an indoor/outdoor swimming pool, a sauna, an outdoor hot tub and a cinema room. Guests will be a few minutes stroll from the centre of town and all amenities.

DESCRIPTION



A stunning newly-built four-bedroom residence sleeping up to 8+2. Chalet Foulon is an impressive three-floor chalet situated near the rustic Verbier Village area, where traditional farmhouses occupy the edge of the beautiful sun-drenched plateau.

Unsurprisingly, views from here are spectacular and stretch far across the dramatic valley. Guests can enjoy this peaceful location whilst still only being a stone's throw from the very heart of the resort - a 10-minute walk from Place Centrale and a 4-minute drive to the ski lifts.

You enter the chalet on the first floor where the entrance hallway leads you through to the elegant open-plan kitchen, living and dining area. This sleek space takes on a soothing neutral colour palette, contrasted with pops of colour thanks to artwork adorning the walls. The dark-toned, statement wood-burning fireplace contrasts the light wood interior with dramatic effect.

Floor-to-ceiling windows ensure the space is filled with light and allow you to soak up the sublime views from every angle, and sliding doors lead out to the spacious balcony with an outdoor table. At night, the village below is lit up, creating a wonderful ambiance.

Elegant dinners with friends and family can be shared around the 10-seater dining table, while the crackling fire keeps you cosy and the open kitchen allows for sociable evenings entertaining friends or family. Also on this floor is a guest WC, and access to the garage.

The chalet's impressive spa is located on the ground floor, where the real 'wow factor' is provided by the heated indoor/outdoor swimming pool, where you can retreat to for some relaxation and rejuvenation after a day on the slopes. The chalet also boasts an outdoor hot tub which faces the vast and stunning mountainscape.

Also on this floor is the home cinema, with a big screen and comfy seating where you can hunker down together with popcorn and hot chocolates in front of your favourite family movie. The ski and boot room is adjacent to this, fitted with boot warmers and ample storage space for skis, as well as a convenient laundry room.

Located across the hallway are two beautifully finished en-suite double bedrooms, one of which can also be configured as a twin if required. Decorated in a paired back, zen style with large windows, generous storage, desks and tasteful light fixtures, these offer a haven for relaxation and will ensure you are well-rested for busy days exploring the mountain. The other bedroom on this floor is a quad bunk bedroom decorated in cosy alpine patterns and textiles, ideal for children.

Meanwhile, the master bedroom occupies the entire top floor, complete with a dressing room, private balcony and beautiful en-suite bathroom with his n' hers sinks and a separate shower. Elegant decor and stylish touches like matte black bathroom fixtures create a cool and calming atmosphere, while the sunlight streaming in from all angles softens the edges of the contemporary design.

FACILITIES



INTERIOR

- Sleeps 8 + 2
- 450 Square metres
- 4 Bedrooms
- 7 Individual beds
- 4 Bathrooms
- 1 Additional WCs
- 10 Dining table seats
- 6 Living area seats

APPLIANCES

- TV
- Smart TV
- Wifi

WELLNESS AND RELAXATION

- Gym
- Indoor/Outdoor pool
- Sauna
- south-facing balconies
- Spa

ENTERTAINMENT

- TV room

ADDITIONAL

- Cot/high chair available
- Private laundry facilities
- Wood burning fireplace
- Indoor Parking: 1
- Outdoor Parking: 1



LAYOUT



TOP FLOOR

- 1 Double master bedroom (en-suite bathroom, separate shower, balcony access)
- Gym

FIRST FLOOR

- Open plan kitchen, living and dining area
- Guest WC
- Balcony

GROUND FLOOR

- 1 double bedroom (en-suite shower room and terrace access)
- 1 twin/double bedroom (en-suite shower room and terrace access)
- 1 bunk bedroom (shared shower room and terrace access)
- Cinema room















LOCATION



LOCATION

PROXIMITY

Medran Lift Station - 4-minute drive

Place Central - 10-minute walk or 2-minute drive

GOOGLE CO-ORDINATES

46.09599816946844, 7.219945092868223

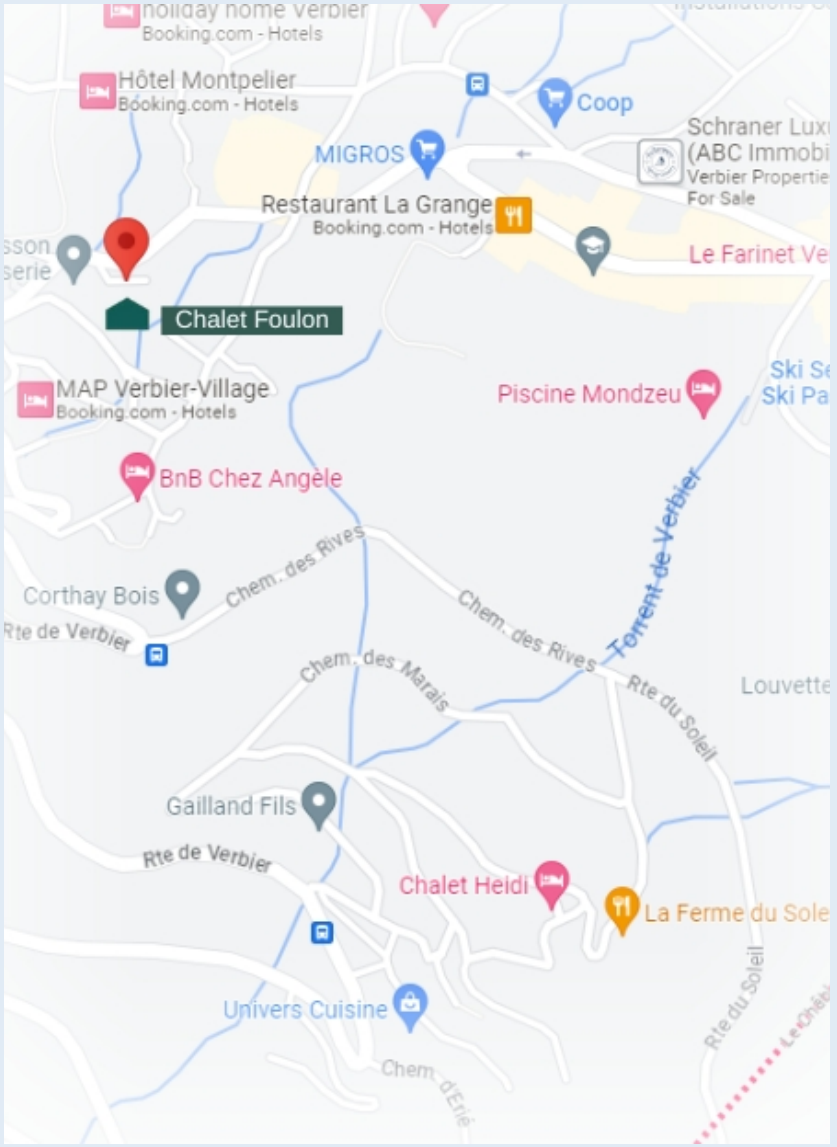

FLOOR PLAN GROUND FLOOR

FOR ILLUSTRATION PURPOSES ONLY



FLOOR PLAN FIRST FLOOR

FOR ILLUSTRATION PURPOSES ONLY

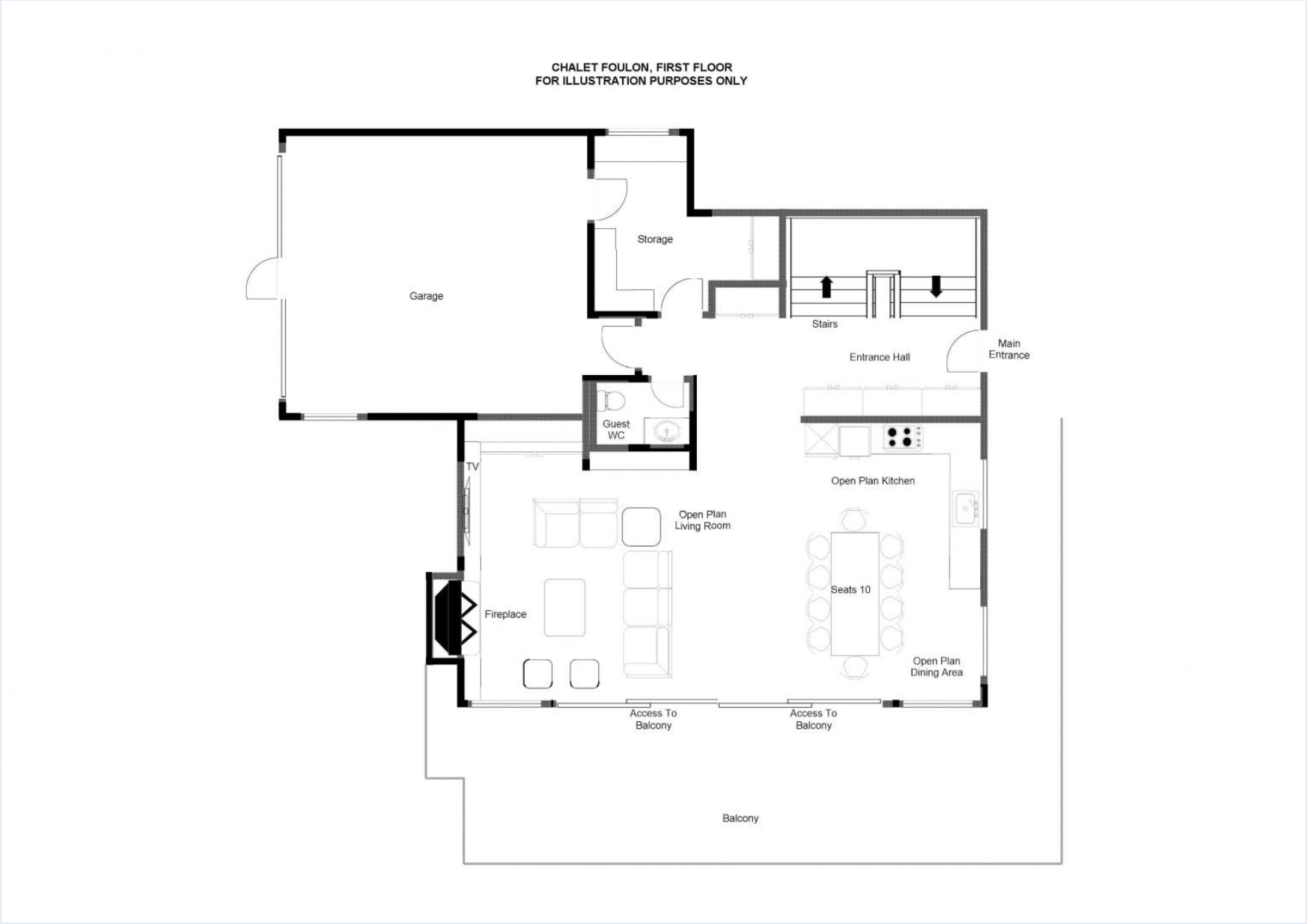

FLOOR PLAN TOP FLOOR

FOR ILLUSTRATION PURPOSES ONLY

CHALET FOULON, TOP FLOOR
FOR ILLUSTRATION PURPOSES ONLY

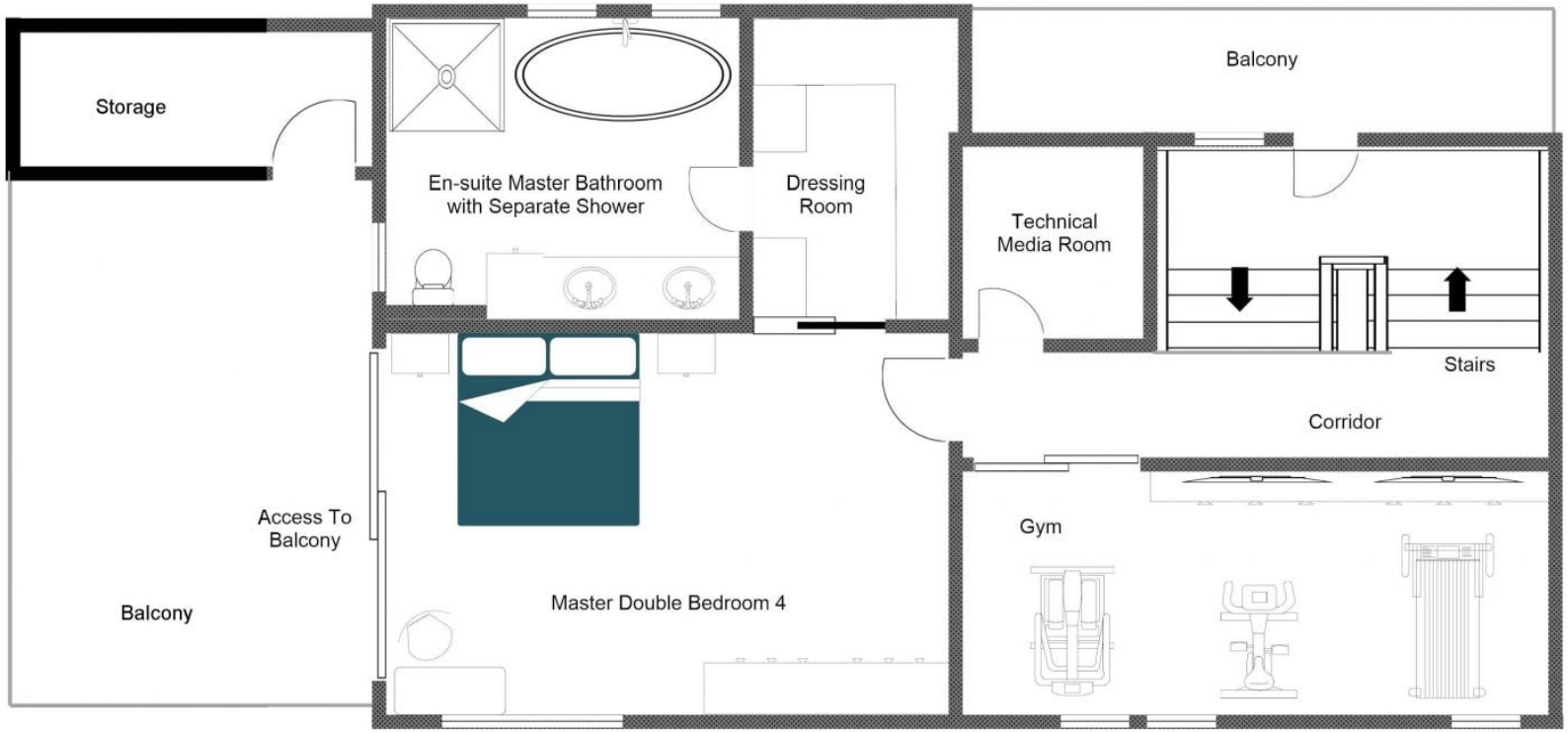





LECOLLECTIONIST
bramble ski