

CHALET ROSELLE

SWITZERLAND - VERBIER

LE COLLECTIONIST
bramble ski

CHALET ROSELLE

VERBIER - SLEEPS 8



The perfect space for families, with stunning mountain views.

DESCRIPTION



For a contemporary yet warm and homely family space, look no further than Chalet Roselle. With panoramic views over the town and valley from either your open plan living space, master bedroom, or balcony, this is the ideal spot to spend quality time with your loved ones soaking up the fresh mountain air. Comfortably sleeping 8, with ample storage space and enough bathrooms for all; this is a lovely social space built with family living in mind.

As you enter the softly furnished living room you'll notice the striking view through floor to ceiling windows, leading onto the balcony. A social and inviting space, you can make use of the Sonos system, enjoy a games night, or lounge in front of the large fireplace on those chilly evenings in. To your left is the open plan kitchen with all modern appliances and a breakfast bar. From the living area, there is a convenient adjacent W.C, and a separate TV room across the hallway.

Once the kids are asleep downstairs, you can comfortably entertain 8 guests in the dining nook next to the open kitchen. On sunny mornings, enjoy your coffee outside on the furnished balcony, and head up the mountain for a day on the slopes after grabbing your gear and your toasty, heated boots from the large ski room downstairs. The Médran lift is an easy 4-minute drive away, whilst a stroll to the bustling center of town will take you just 12 minutes. Here you can peruse the range of high-end shops or take a night off from cooking to enjoy some of the alpine culinary delights on offer in the local restaurants.

The master bedroom of the chalet is on the top level, with a vaulted roof and impressive floor-to-ceiling windows, mimicking the silhouettes of the mountain peaks that you'll wake up to in the luxurious bed. You'll find ample wardrobe space and one corner of the bedroom acts as an office area, with a desk facing the stunning view. There is also a comfortable 3 seater sofa, creating a cosy relaxing corner. This room incorporates a Sonos system, so that you can set the right mood at any time of the day. Nature is bought in once again through a wide skylight above the bath in the gorgeous en-suite, with sleek ceramic and slate finishes and warm lighting.

Across the landing is the second double bedroom, with warm wooden finishes and a generously sized en-suite, which includes a bathtub to unwind in and a large mirrored cupboard above the sink; a feature present in all of the bathrooms in the property.

The rooms downstairs all feature blackout curtains covering glass doors leading out on to the terrace and private hedged garden. The first double room. on this floor, has its own en-suite shower room. The second bedroom on this floor is a bunk bedroom, perfect for children, with a separate shower room, just along the hallway.

As well as the ski room on this floor which has it's own entrance, there is a discreet utility area with a washing machine and dryer. A short walk away there is one outdoor parking space at your disposal.

FACILITIES



INTERIOR

- Sleeps 8
- 178 Square metres
- 4 Bedrooms
- 5 Individual beds
- 5 Bathrooms
- 1 Additional WCs
- 8 Dining table seats
- 8 Living area seats

APPLIANCES

- Sonos
- Wifi

WELLNESS AND RELAXATION

- south-facing balcony
- Terrace

ENTERTAINMENT

- TV/Playroom

ADDITIONAL

- Cot/high chair available
- Family-friendly chalets
- Heated boot warmers
- Private laundry facilities
- Private ski locker
- Wood burning fireplace
- Outdoor Parking: 1



LAYOUT



TOP FLOOR

- 1 double master bedroom (en-suite bathroom)
- 1 double bedroom (en-suite bathroom)

FIRST FLOOR

- Open plan kitchen, living and dining room
- Balcony
- TV room
- Shower room
- Guest WC

GROUND FLOOR

- 1 double bedroom (en-suite shower room)
- 1 bunk room (sleeps 2)
- 1 separate shower room
- Ski room
- Utility area
- Technical room





FLOOR PLAN TOP FLOOR

FOR ILLUSTRATION PURPOSES ONLY

CHALET ROSELLE, TOP FLOOR
FOR ILLUSTRATION PURPOSES ONLY

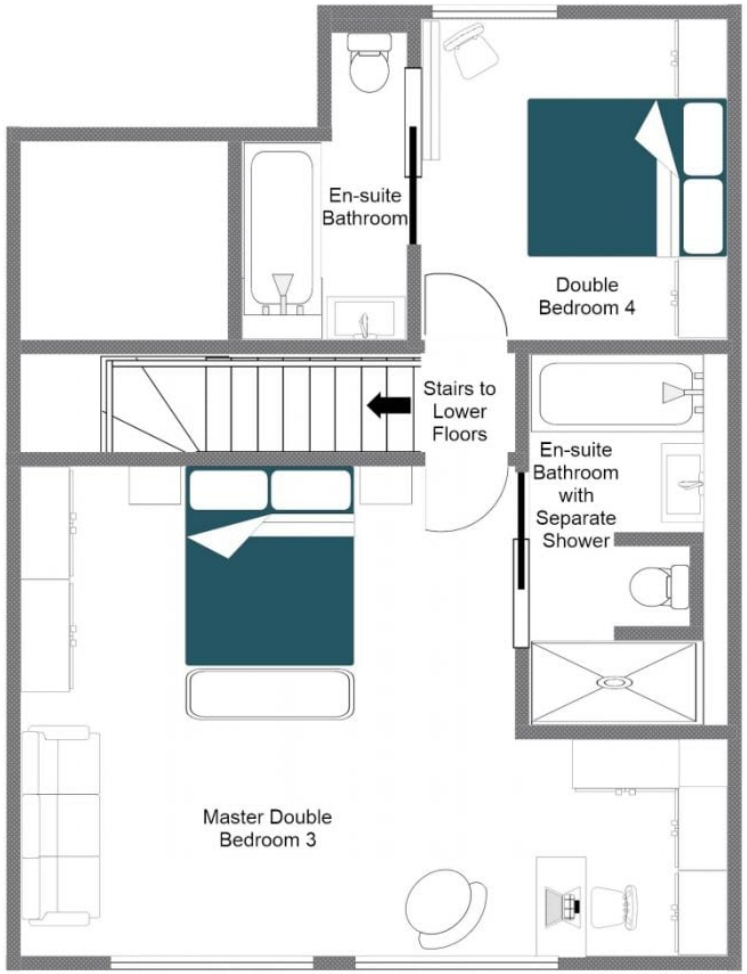

FLOOR PLAN FIRST FLOOR

FOR ILLUSTRATION PURPOSES ONLY

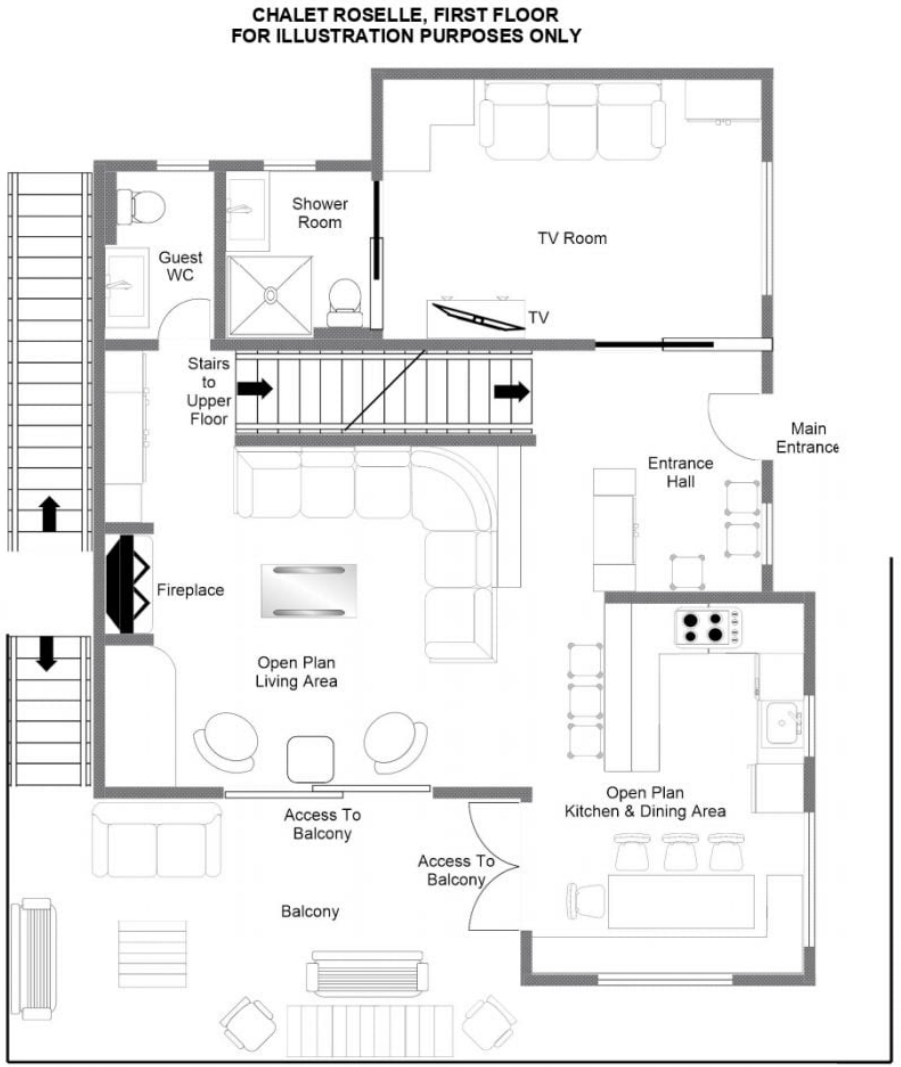

FLOOR PLAN GROUND FLOOR

FOR ILLUSTRATION PURPOSES ONLY

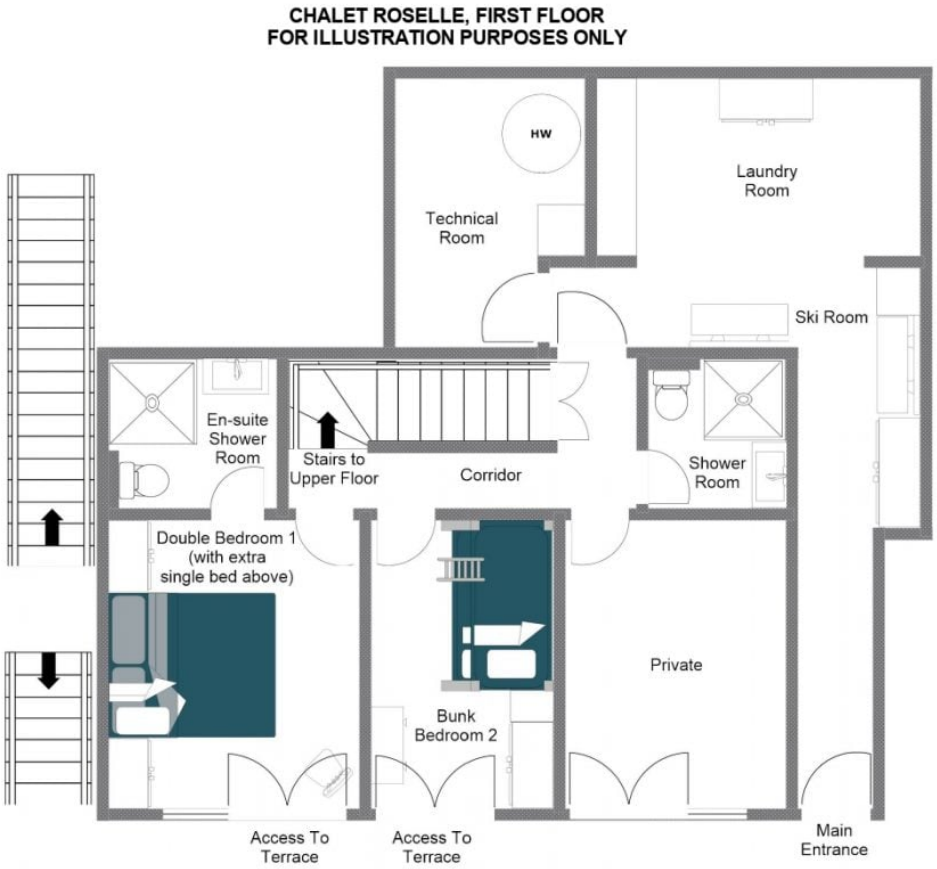



















LOCATION



LOCATION

Privately positioned in a quiet, family friendly location a short distance from all amenities, and conveniently bordering Les Moulins.

PROXIMITY

Les Moulins - 1 minute walk Médran - 4 minute drive Savoleyres - 10 minute walk

Place Centrale - 12 minute walk

GOOGLE CO-ORDINATES

46.101205, 7.225766

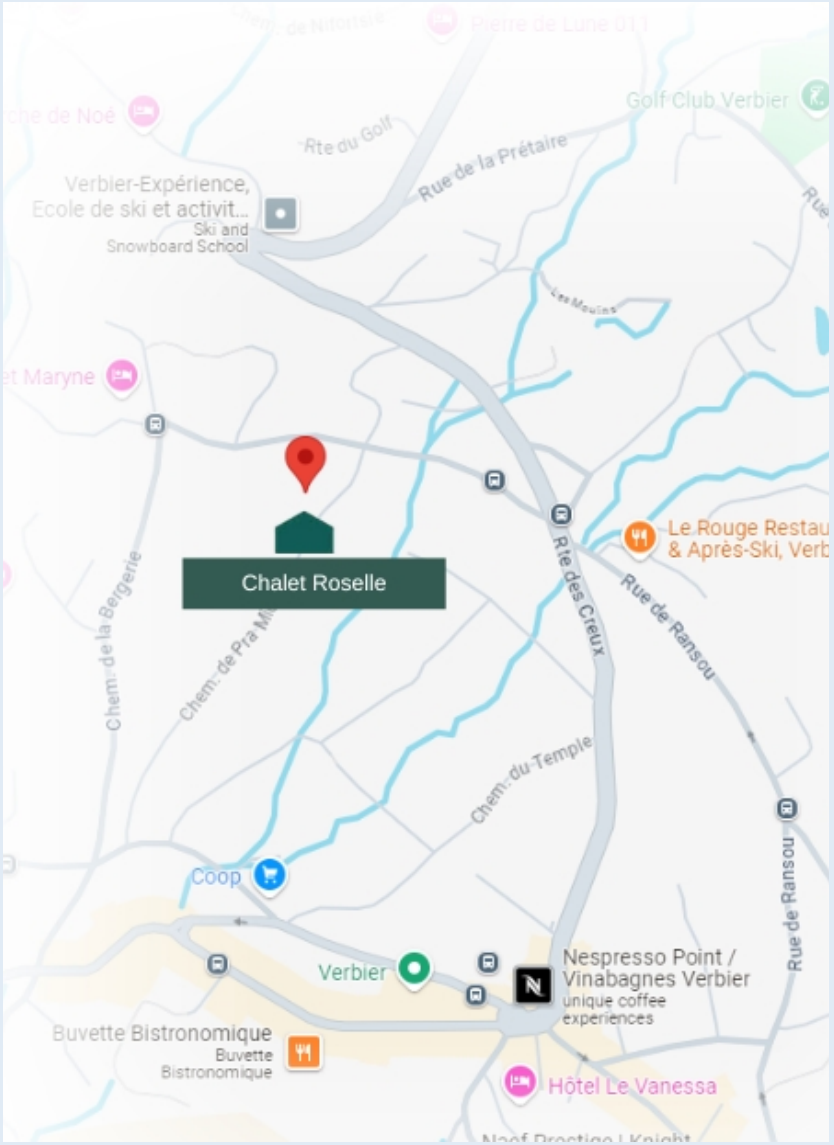



LECOLLECTIONIST
bramble ski