

CHALET TESSELN

SWITZERLAND - VERBIER

LECOLLECTIONIST
bramble ski

CHALET TESSELN

VERBIER - SLEEPS 8+4



Ski-in Chalet Tesseln occupies one of Verbier's most prestigious locations a short walk from the piste.

DESCRIPTION



Snow permitting, this charming free-standing chalet is ski-in and ski-out (with approximately 100m of off-piste skiing), which is a rarity in Verbier.

Bright and spacious with uninterrupted views, the chalet is situated in a very private and sought-after location. Chalet Tesseln is set out over four floors and sleeps a total of 8+4 guests in five bedrooms, each with its own en-suite facilities.

The first floor is dedicated to the main living room, dining area, kitchen, and a guest WC. A terrace, with a sunny barbecue area and an outside dining space, is accessible from the dining room, and a further large balcony wraps around the front of the property perfect for soaking up the winter sun.

The open plan living area is a wonderful space in which to relax and unwind. Sink into the cosy sofa in front of the magnificent stone fireplace with a glass of champagne before dinner is served in the sophisticated dining area, which seats 10.

The impressive master bedroom with en-suite bathroom occupies the entire top floor and has its own private balcony and fireplace.

The ground floor is home to a further four bedrooms: a large children's bunk room sleeping four with an en-suite shower room and access to the terrace, a further childrens bunk room with en-suite bathroom and access to the garden at the front of the property, and a two twin/double bedrooms, both with en-suite bathrooms and access to the garden.

Indulge in a post-ski steam in the beautiful hammam, or an after-dinner movie in the television room, which are both located on the lower ground floor.

There is also staff accommodation on this floor, comprised of a single bedroom with en-suite shower room and a small kitchenette - perfect for a nanny or member of private staff.

A laundry room, shower room, and the garage are also situated on this floor, with one indoor parking space available.

FACILITIES



INTERIOR

- Sleeps 8 + 4
- 400 Square metres
- 5 Bedrooms
- 11 Individual beds
- 5 Bathrooms
- 1 Additional WCs
- 10 Dining table seats
- 10 Living area seats

APPLIANCES

- Hi-Fi/CD player/MP3 player
- Wifi

WELLNESS AND RELAXATION

- Hammam/steam room
- south-facing balconies
- Spa

ENTERTAINMENT

- TV room

ADDITIONAL

- Cot/high chair available
- Private laundry facilities
- Private ski locker
- Shared Garage
- Ski-in & Ski-out
- Wood burning fireplace
- Indoor Parking: 1



LAYOUT



TOP FLOOR

- 1 master bedroom (en-suite bathroom, TV, private balcony)

LIVING FLOOR (1ST FLOOR)

- Open plan living/dining area
- Open plan with kitchen (can be closed off)
- Small library
- Guest WC
- Outside barbeque area

SLEEPING FLOOR (GROUND FLOOR)

- 1 twin/double bedroom (Max 20cm separation, en-suite bathroom)
- 1 twin/double bedroom (Max 20cm separation, en-suite bathroom)
- 1 quad bunk room (sleeps 4. en-suite double shower room)
- 1 bunk room (sleeps 2 children, en-suite bathroom)

LOWER GROUND FLOOR

- TV & family room
- Hammam and shower
- Boot room with heated floor
- Laundry room
- Staff apartment: single bed with en-suite shower room





LOCATION



LOCATION

In good snow conditions it is possible to ski to and from within 100m of the property.

PROXIMITY

Médran - 10-minute walk or 5-minute drive Savoleyres - 4-minute drive

Place Centrale - 10-minute walk

GOOGLE CO-ORDINATES

46.094628211824244, 7.237293497141299

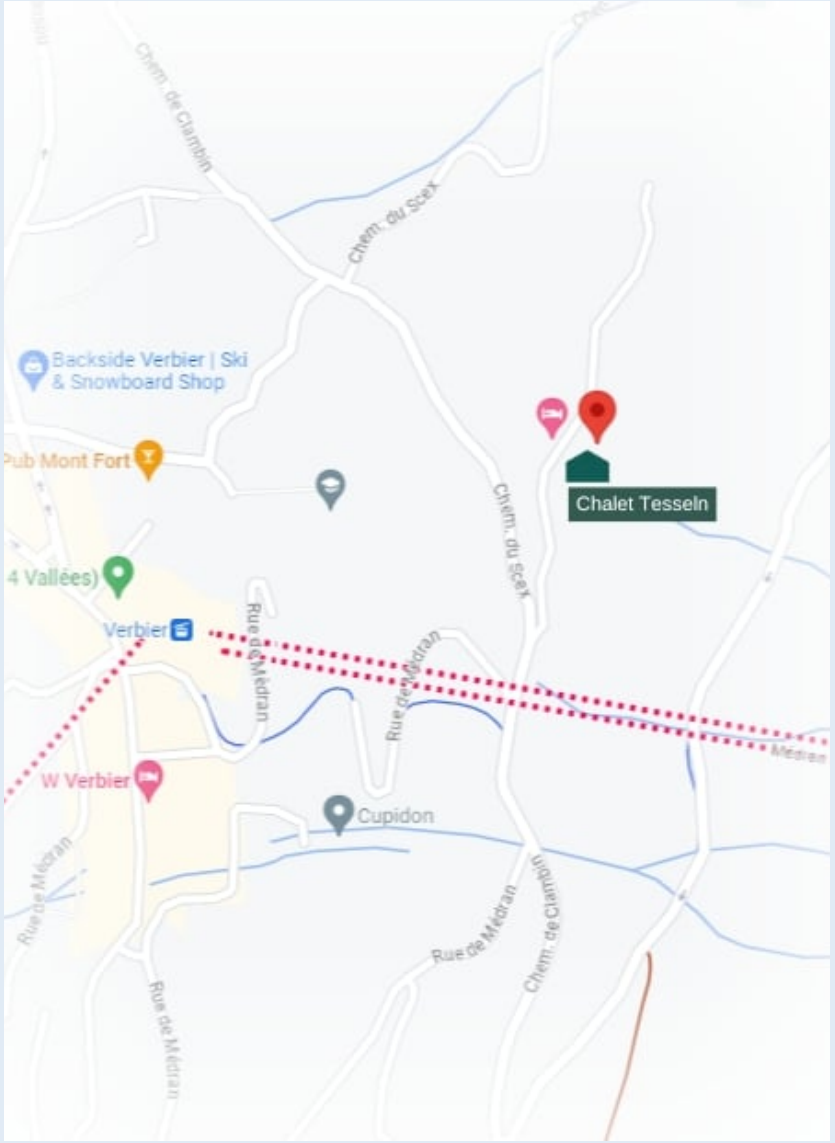






Le Tesselin




bramble
ski
HAUTE MONTAGNE



LECOLLECTIONIST
bramble ski

LECOLLECTIONIST
bramble ski

FLOOR PLAN TOP FLOOR

FOR ILLUSTRATION PURPOSES ONLY

CHALET TESSELN - TOP FLOOR, FOR ILLUSTRATION PURPOSES ONLY

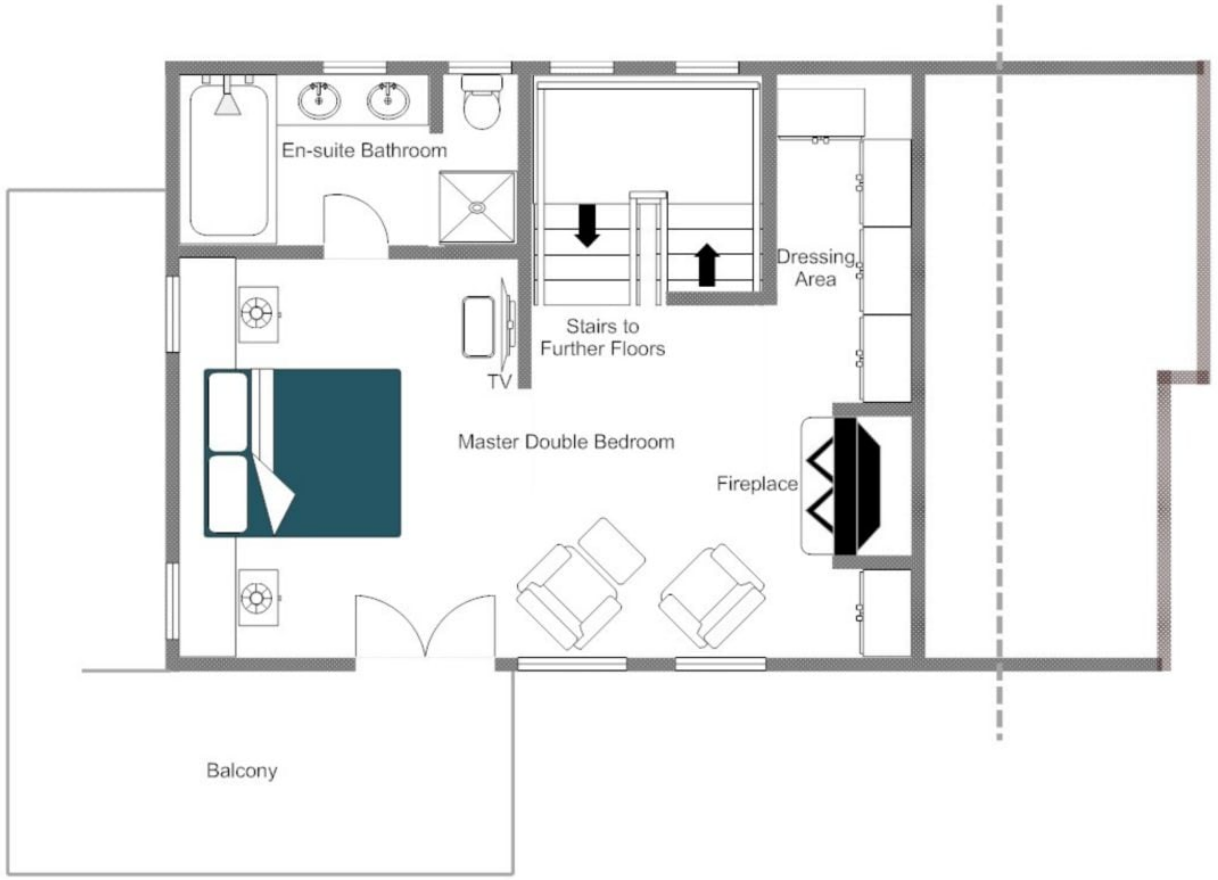

FLOOR PLAN

LIVING FLOOR (1ST FLOOR)

FOR ILLUSTRATION PURPOSES ONLY

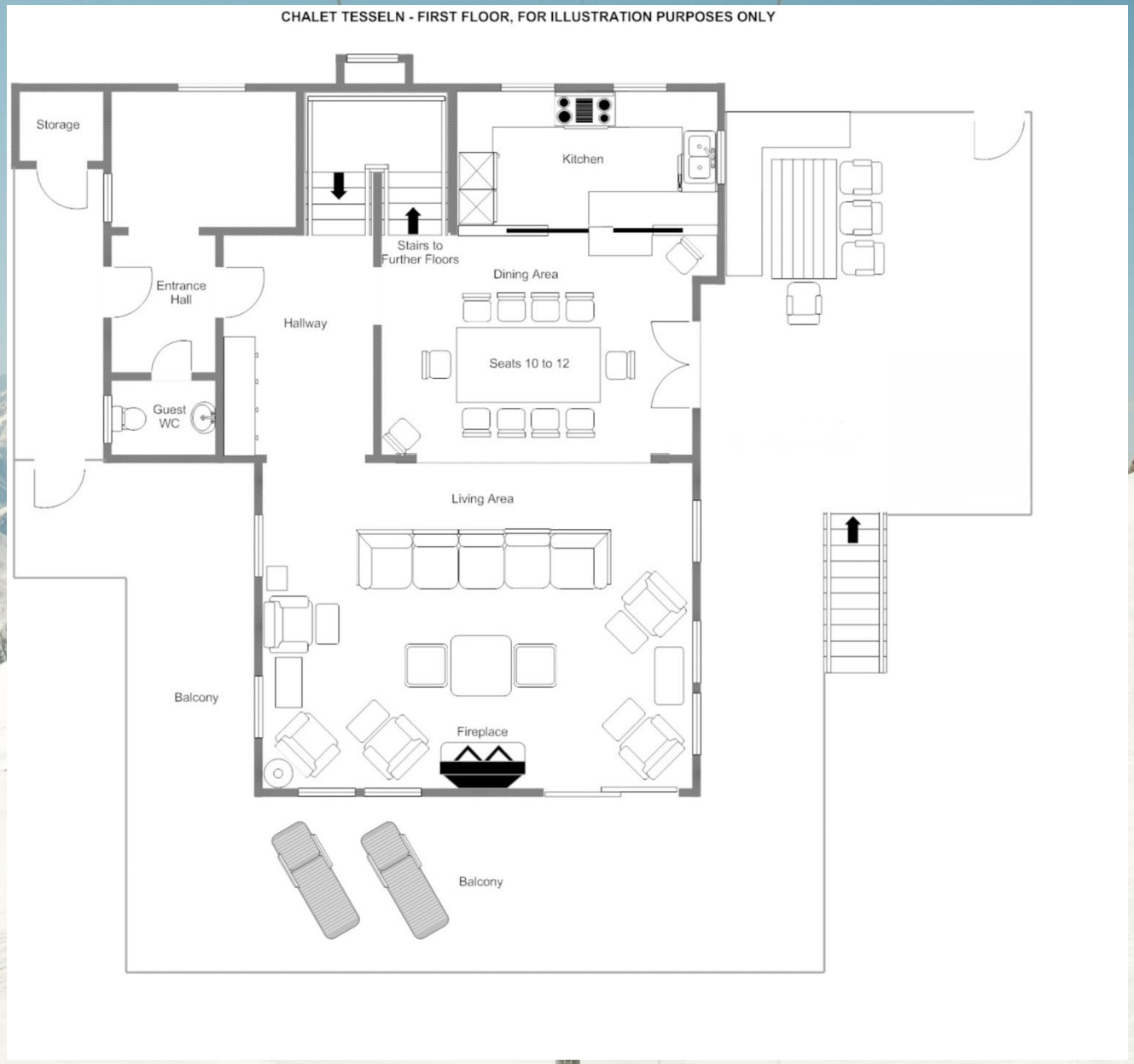

FLOOR PLAN

SLEEPING FLOOR (GROUND FLOOR)

FOR ILLUSTRATION PURPOSES ONLY



FLOOR PLAN LOWER GROUND FLOOR

FOR ILLUSTRATION PURPOSES ONLY

