

CHRISTIANIA APARTMENT 4

SWITZERLAND - ZERMATT

LECOLLECTIONIST
bramble ski

CHRISTIANIA APARTMENT 4

ZERMATT - SLEEPS 2



A beautiful one-bedroom property perfectly located, a few minutes walk to the village and only 500m from the Matterhorn Glacier Paradise. This contemporary, spacious apartment sleeps two people, perfect for a couple who want to relax and unwind, there is also a wonderful bedroom with dressing area, en-suite bathroom, TV and sun-drenched terrace.

DESCRIPTION



This beautiful one-bedroom chalet in Zermatt is located in prime position, just a short stroll from the centre of the village and only 500m from the Matterhorn Glacier Paradise which allows you direct access to the main ski area.

Christiania Apartment 4 provides a rare opportunity to rent a spacious apartment for two people. It is perfect for a couple who want to relax and unwind in style. Set over one floor, you enter the apartment into the main hallway. From here you can access the the spacious bedroom suite, with dressing area, en-suite bathroom, TV and wonderful sun-drenched terrace. The bedroom can be made up as a twin or a double and also has a flat screen TV and safe.

The main hallway also opens out into the light and spacious living area. The fully equipped kitchen has everything you need and the dining table sits two people comfortably should you wish to dine in during your stay.

There is also a large, private laundry room with washer and drier.

There is a large comfy sofa and stylish seating area, perfect for relaxing with a glass of champagne after a hard day's skiing. This apartment features a flat screen TV and Wi-Fi access for your convenience and entertainment.

Light floods into the apartment through the floor to ceiling glass doors. They open out onto the south-facing terrace which looks out towards the magnificent Matterhorn.

As a guest in the Christiania residence you will have access to the complex’s gym which is full of all the latest technology and equipment. There is also a massage room should you wish to enjoy an in-chalet massage during your stay. On this ground floor there is also a large ski room for the building.

This immaculate apartment is available on a bed & breakfast basis, self-catered with daily housekeeping or on an accommodation only basis.

FACILITIES



INTERIOR

- Sleeps 2
- 86 Square metres
- 1 Bedrooms
- 2 Individual beds
- 1 Bathrooms
- 1 Additional WCs
- 2 Dining table seats
- 3 Living area seats

APPLIANCES

- Wifi

WELLNESS AND RELAXATION

- Shared access to gym
- Shared access to massage treatment room

ADDITIONAL

- Corporate chalets
- Cot/high chair available
- Family-friendly chalets
- Heated boot warmers
- Private laundry facilities
- Shared ski locker

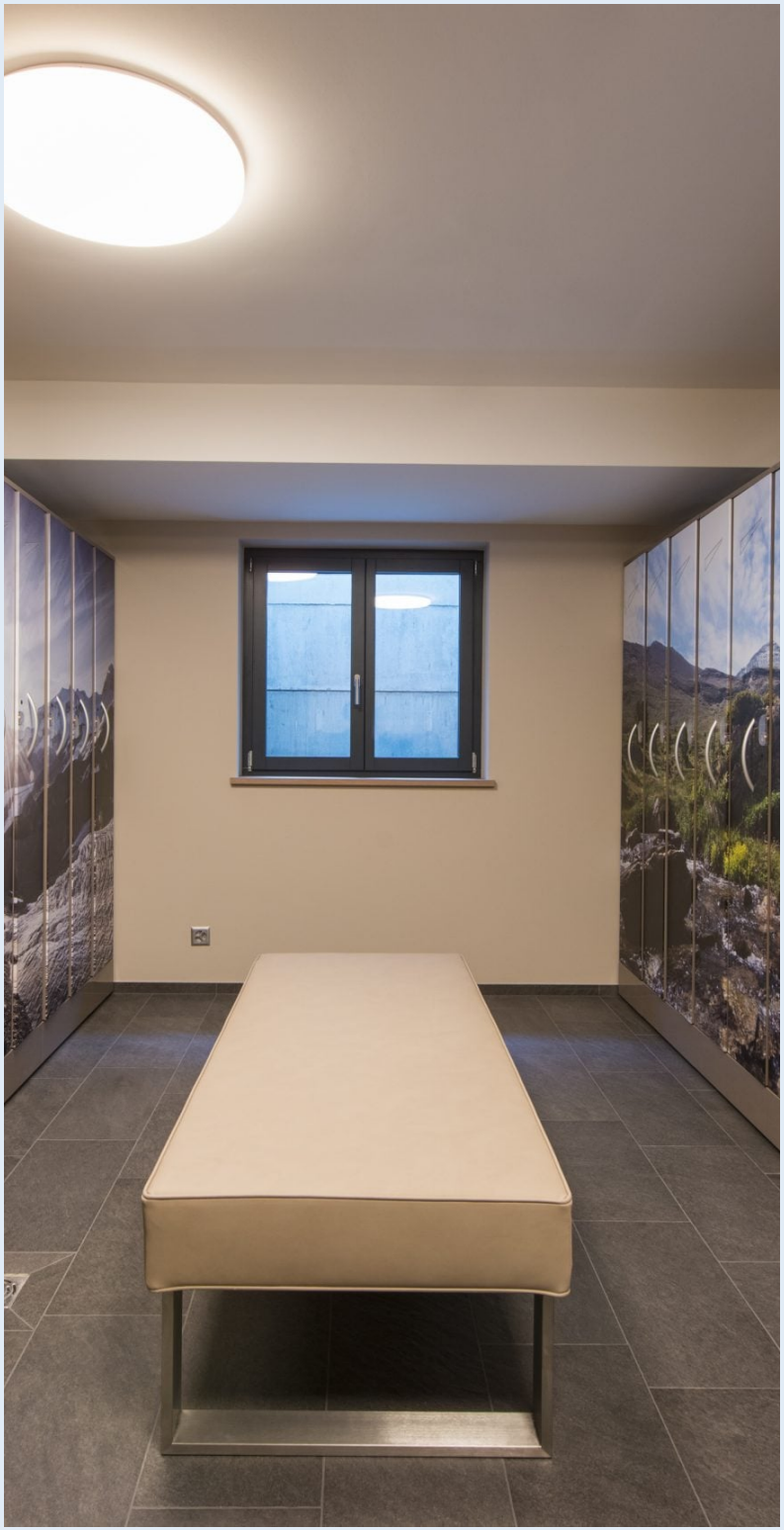

LAYOUT



FIRST FLOOR

- Open plan living area, dining area and kitchen
- 1 twin/double bedroom (TV, desk, dressing area, terrace access, en-suite bathroom)
- Guest WC
- Laundry room





FLOOR PLAN FIRST FLOOR

FOR ILLUSTRATION PURPOSES ONLY

CHRISTIANIA APARTMENT 4, ONE BEDROOM
FOR ILLUSTRATION PURPOSES ONLY

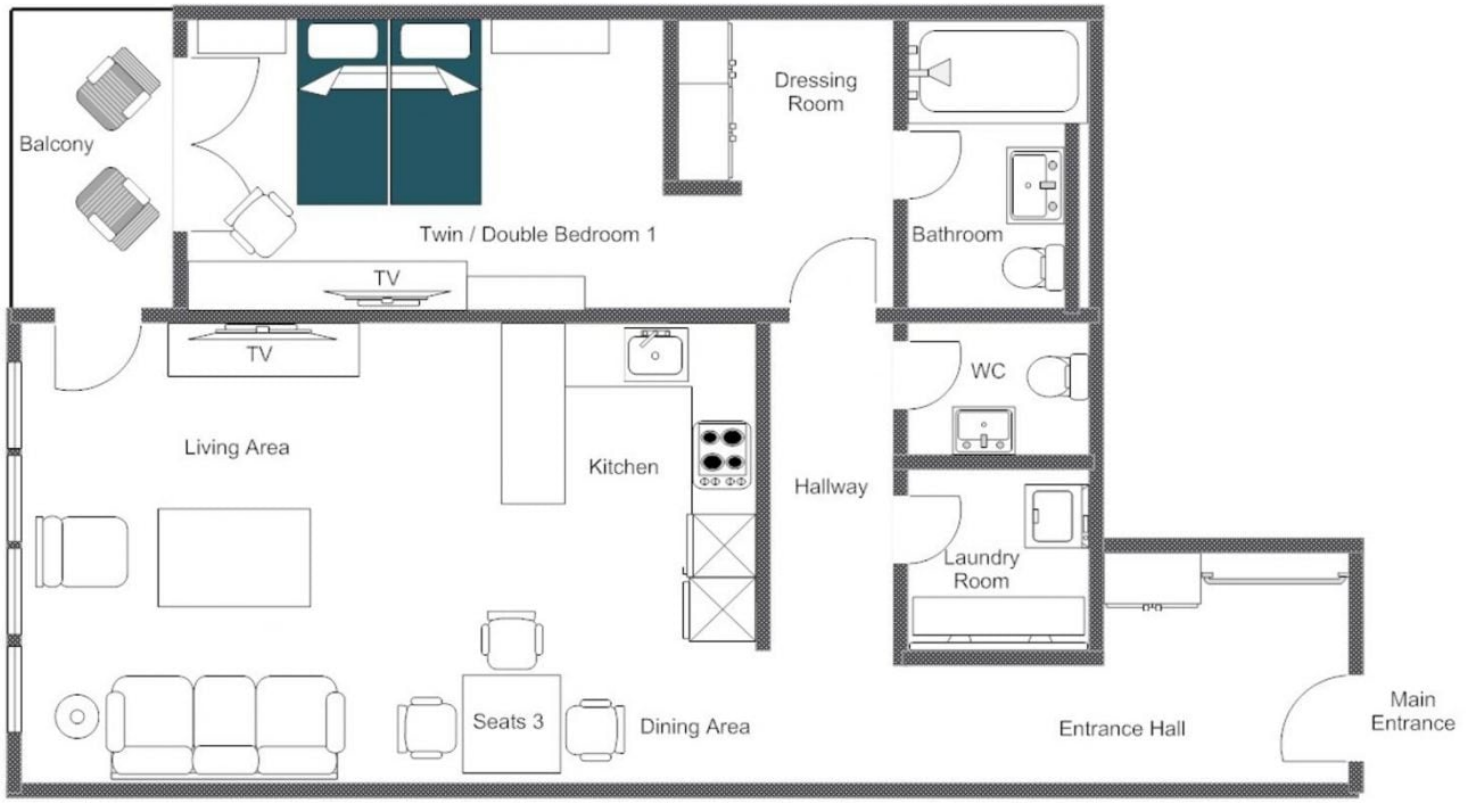

LOCATION



LOCATION

PROXIMITY

Klein Matterhorn lift station - 8-minute walk or 3-minute taxi ride

Sunnega lift station - 9-minute walk or 4-minute taxi ride

Village centre - 5-minute walk

GOOGLE CO-ORDINATES

46.018783, 7.745546

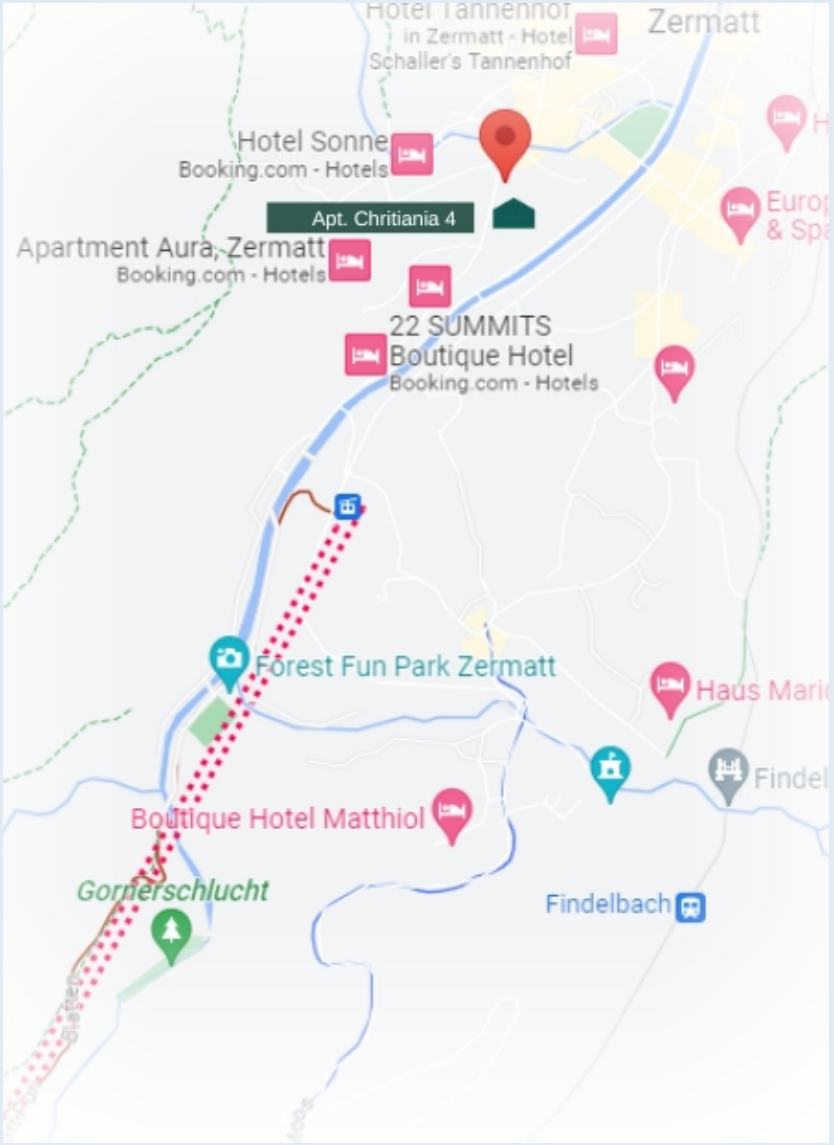





LE COLLECTIONIST
bramble ski